

Nigel Sabin

Postcards from France

I – Brittany

II – By Train To Paris

for Viola and Clarinet in Bb

1991

Overview

Postcards from France is a piece for Viola and Clarinet duo in two movements that depicts a train ride from Brittany to Paris.

- i. *Brittany*
- ii. *By train to Paris*

The work is concerned with bi-tonality, rhythmic contrast and tension and release.

Wk1A

As a class, sing the Viola part (b.5-16), then transcribe the melody from treble clef to also clef on the staff provided below.

$\text{♩} = 140$ *flowing*
4

12

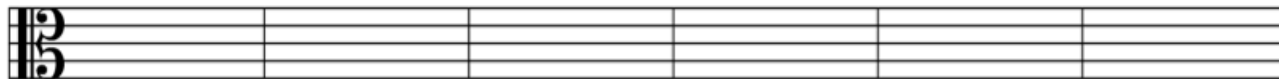

Wk1B**Activity:**

Using *Postcards from France* as a model piece, compose a short piece for two contrasting single line instruments. Each instrument line must have a different tonal centre. One instrument must accompany the other using a simple arpeggio figure.

Use the manuscript below to notate each scale/mode you will feature in your composition.

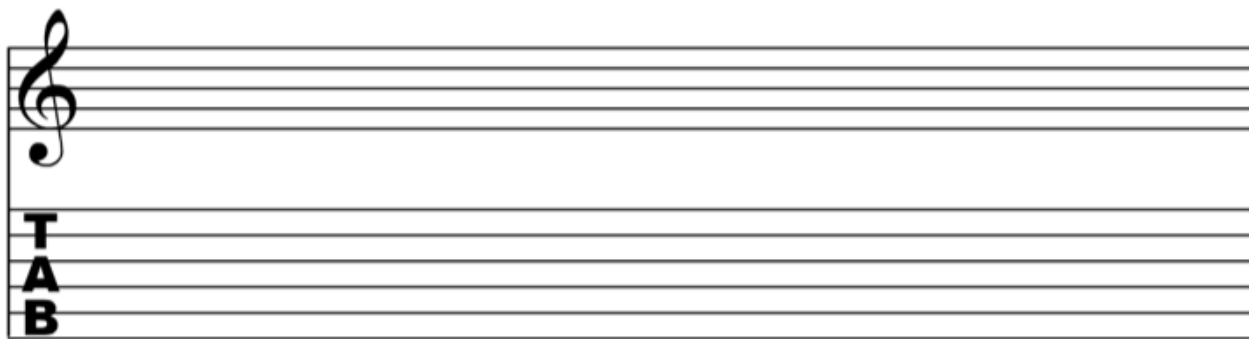
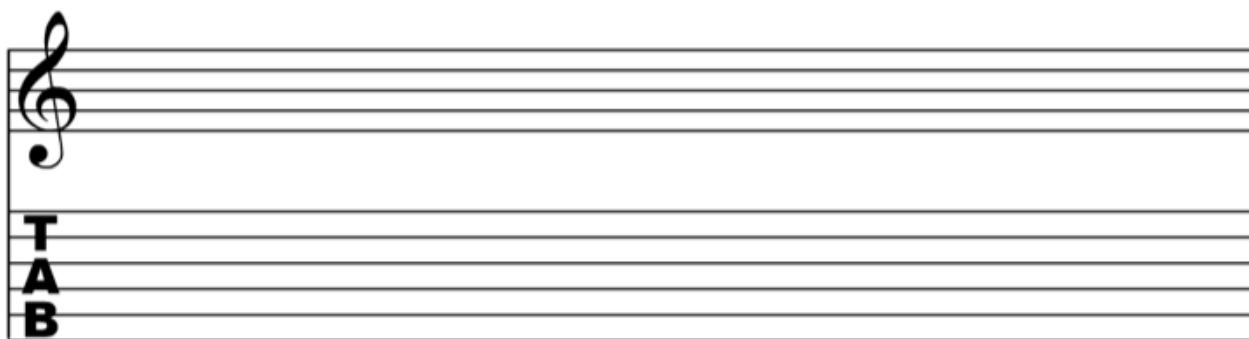
**Wk1B**

Reflection: Use the space below to reflect on how you chose the above scales/model. Are they contrasting or related? Do they suit your chosen instruments?

Postcards from France: Brittany

Nigel Sabin

$\text{♩} = 140$ *flowing*

Viola

Clarinet in B \flat

pp

6 *p*

12

18

24

30

36

42

47

54

60

68

74

80

86

92

98

104

109

Viola

Postcards from France: Brittany

Nigel Sabin

$\text{♩} = 140$ *flowing*
4

pp

12

20

29

36

42

47

54

60

68

4

Viola

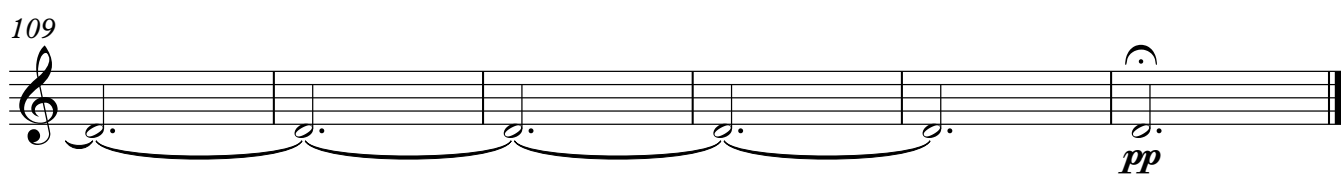
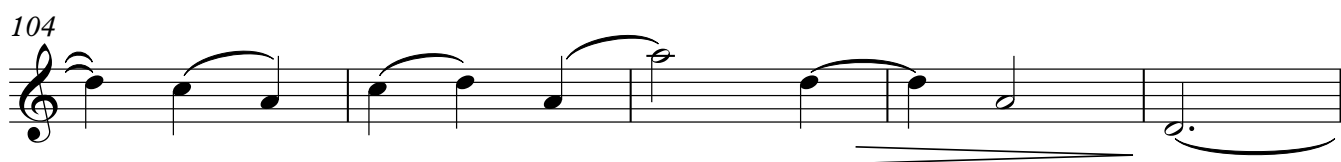
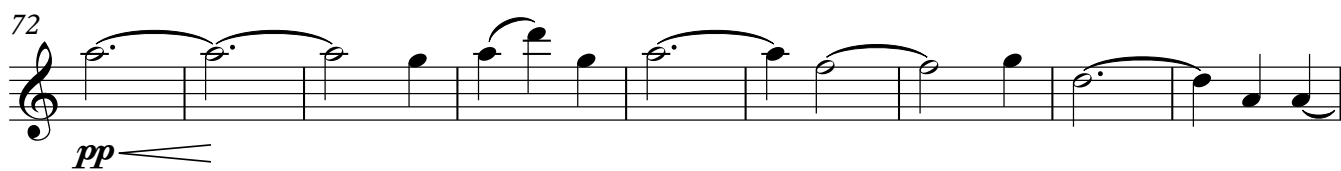

Clarinet in Bb

Postcards from France: Brittany

Nigel Sabin

$\text{♩} = 140$

p

6

11

16

21

26

31

Clarinet in Bb

36

41

45

51

58

63

68

pp

73

78

83

88

Clarinet in Bb

3

93

98

101

104

109

tenuto

pp
